

# CADET LIGHTWEIGHT BLUE JACKET

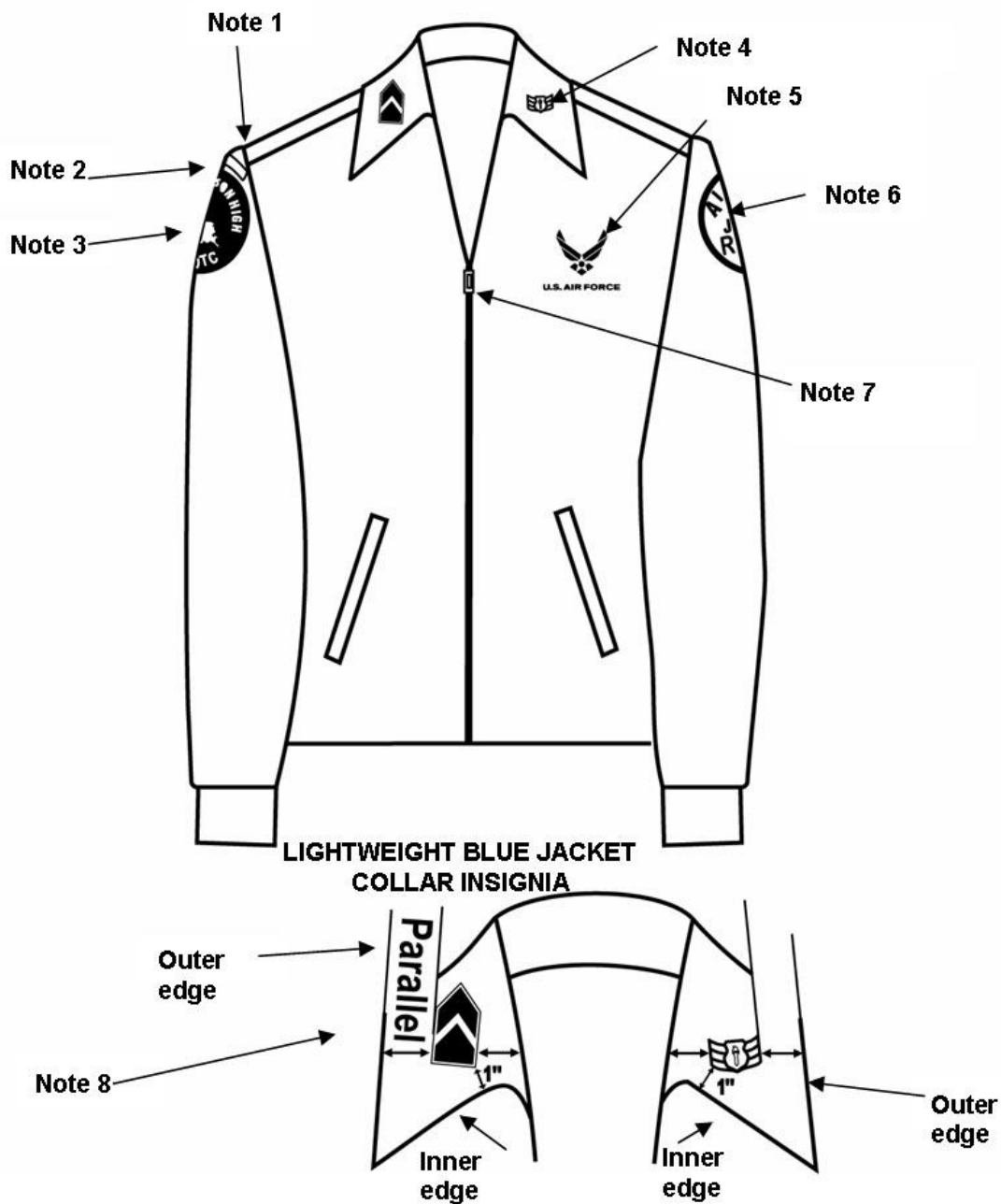

1. (Officers only) When placing rank on epaulet instead of collar, use standard size metal rank, center on epaulet  $\frac{5}{8}$  in from shoulder seam.
2. Shoulder tabs are centered between unit patch and shoulder seam. If no patch, then 1" below shoulder seam.
3. Unit patch on right sleeve  $\frac{1}{2}$  to 1 inch below shoulder seam and centered.
4. Grade insignia (officer and enlisted) is worn on both left and right collar. Airman Basic have no collar insignia.
5. Optional item: center vertically between the shoulder seam and where the underarm side seam joins the armhole sleeve and center horizontally between the center zipper and the sleeve armhole seam.
6. AFJROTC patch on left sleeve  $\frac{1}{2}$  to 1 inch below shoulder seam and centered.
7. Jacket will be closed to at least the halfway point.
8. Center insignia horizontally on collar. Place 1 inch from bottom of collar and parallel to the outer edge of the collar.